

#	A-202 RENOVATION KEY NOTES
8	PROVIDE GUTTERS AND DOWNSPOUTS
10	PROVIDE ASPHALT SHINGLES AND UNDERLAYMENT
14	PAINT EXISTING SIDING, TYP. KIT EXTERIOR WALLS
15	REPLACE ROTTED WINDOW SILLS AND TRIM AS REQUIRED. PAINT TO MATCH SIDING. EXISTING PAINT CONTAINS LEAD.
16	REPLACE ROTTED FASICA AS REQUIRED. PAINT TO MATCH SIDING.

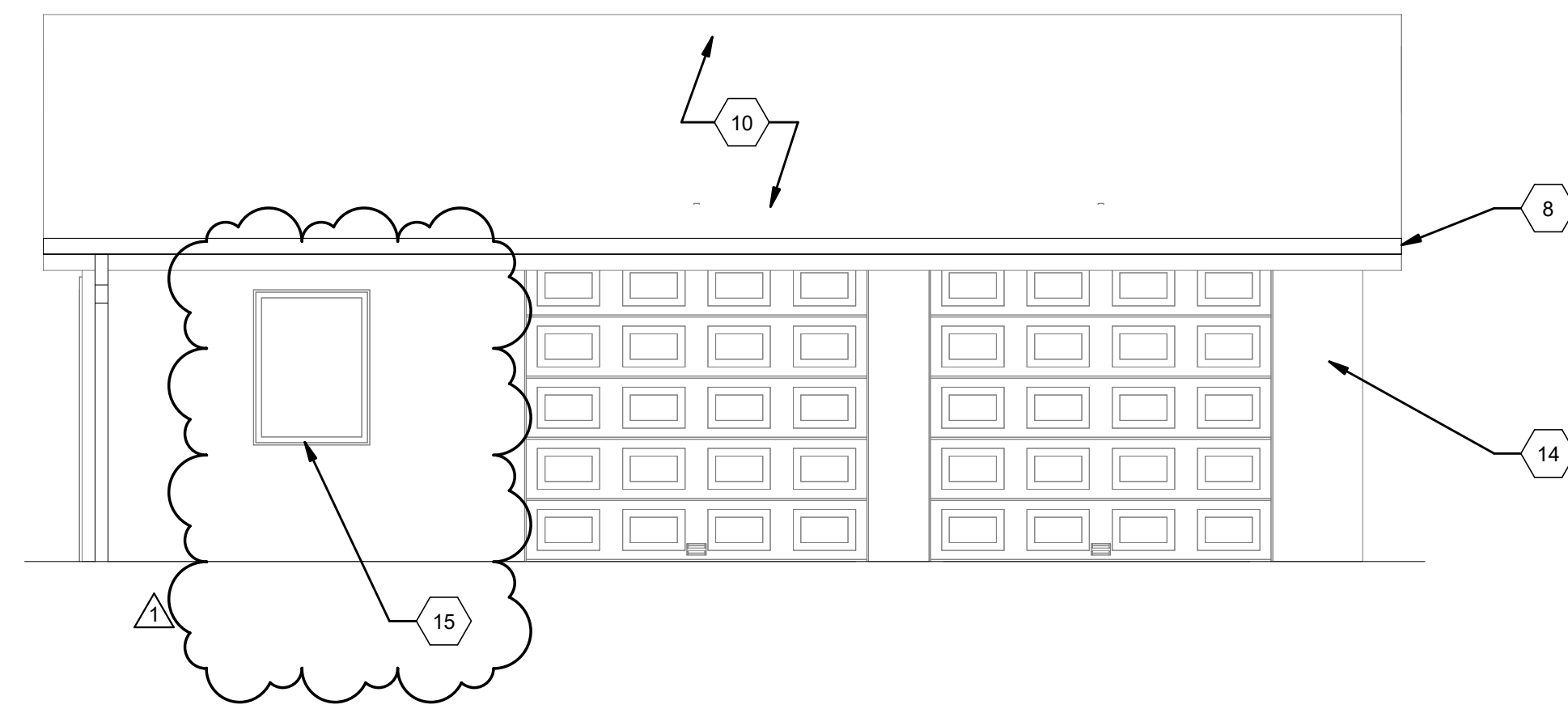

1 GARAGE NORTH - RENOVATION
A-202 SCALE: 1/4" = 1'-0"

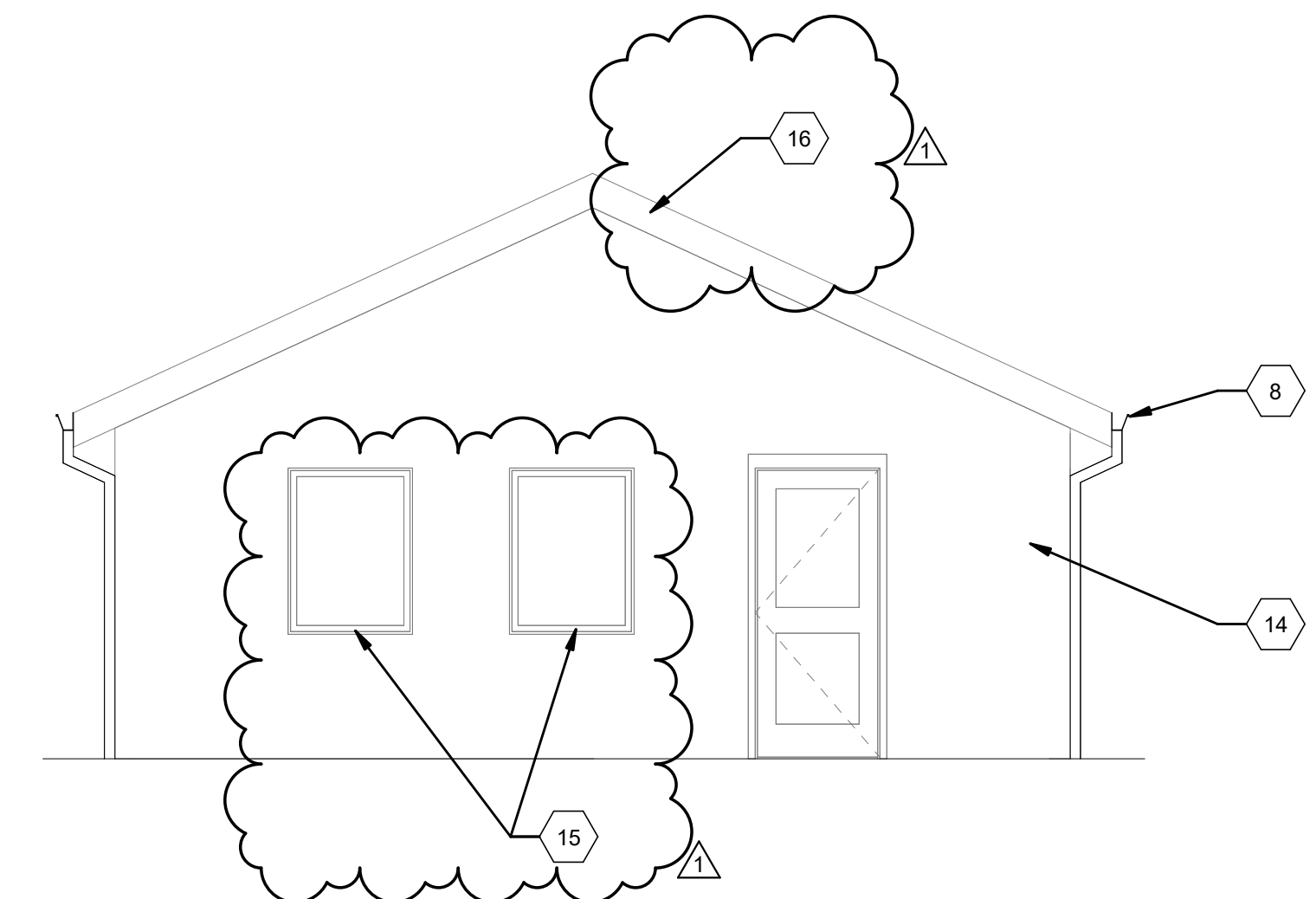

2 GARAGE EAST - RENOVATION
A-202 SCALE: 1/4" = 1'-0"

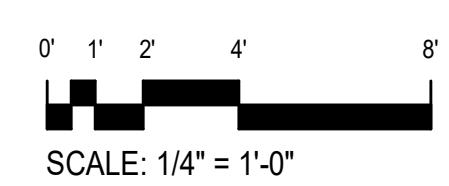

Key Plan

SCALE: X"-X"

No.	Revision	Date
1	ADDENDUM 1	2024.08.23

Project Name
BROOME COUNTY LAND BANK CORPORATION
33 ELM ST RENOVATION
 33 ELM STREET BINGHAMTON, NY 13905

DELTA
 ENGINEERS, ARCHITECTS, & SURVEYORS
 860 Hooper Road
 Endwell, New York 13760
 Tel: 607.231.6600
 Fax: 607.231.6650
 Email: mail@delta-eas.com
 www.delta-eas.com
 CERTIFICATE OF AUTHORIZATION #: 919998

	Phase ISSUE FOR PERMIT
	Project No. 2022.311.002
Date 2024.08.02	<small>UNAUTHORIZED ALTERATION OF THIS DRAWING IS A VIOLATION OF THE NEW YORK STATE EDUCATION LAW, SECTION 209A, SUBSECTION 2.</small>
Desig By CSL	Check By GR

Drawing Title
GARAGE ELEVATIONS

Drawing No.
A-202